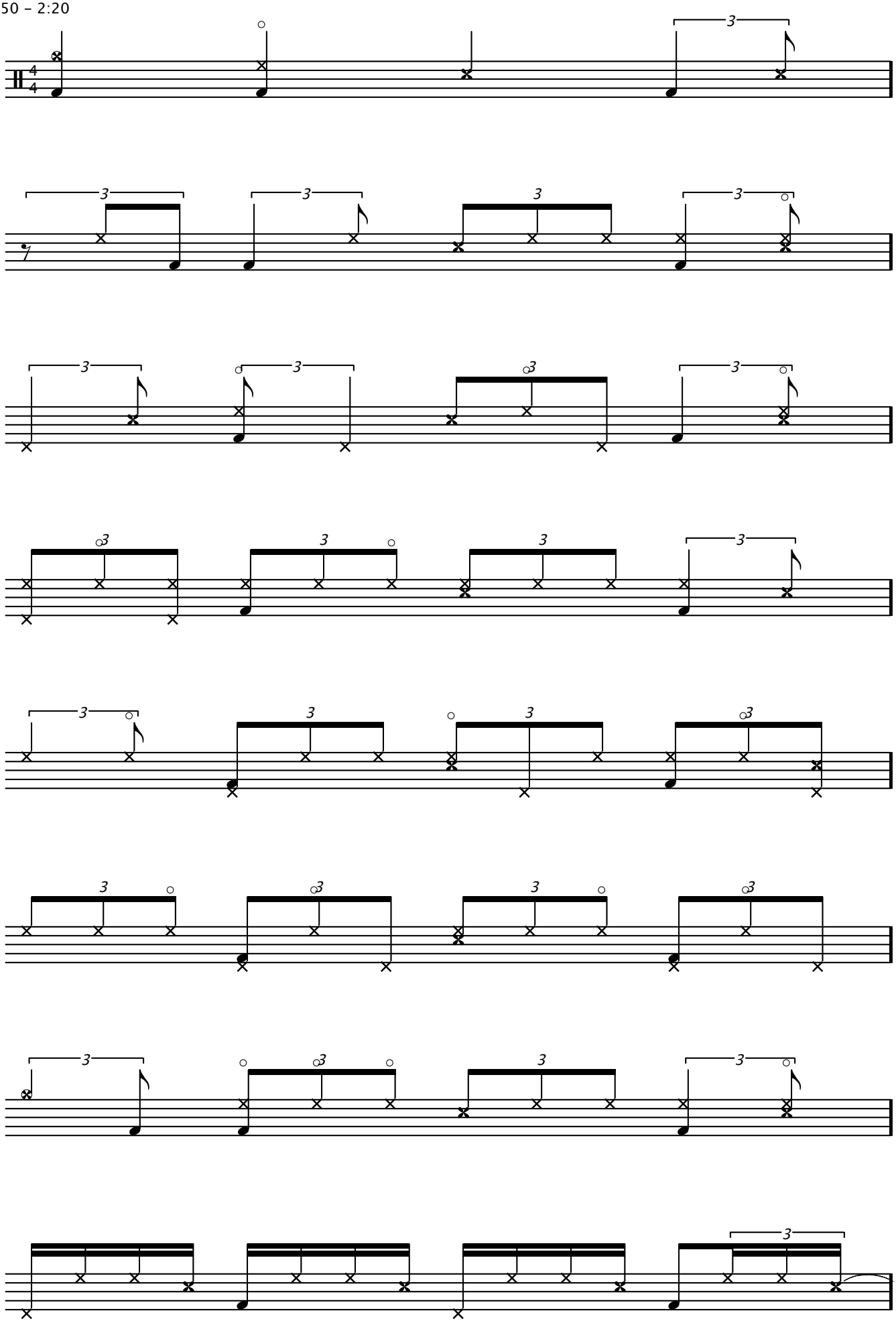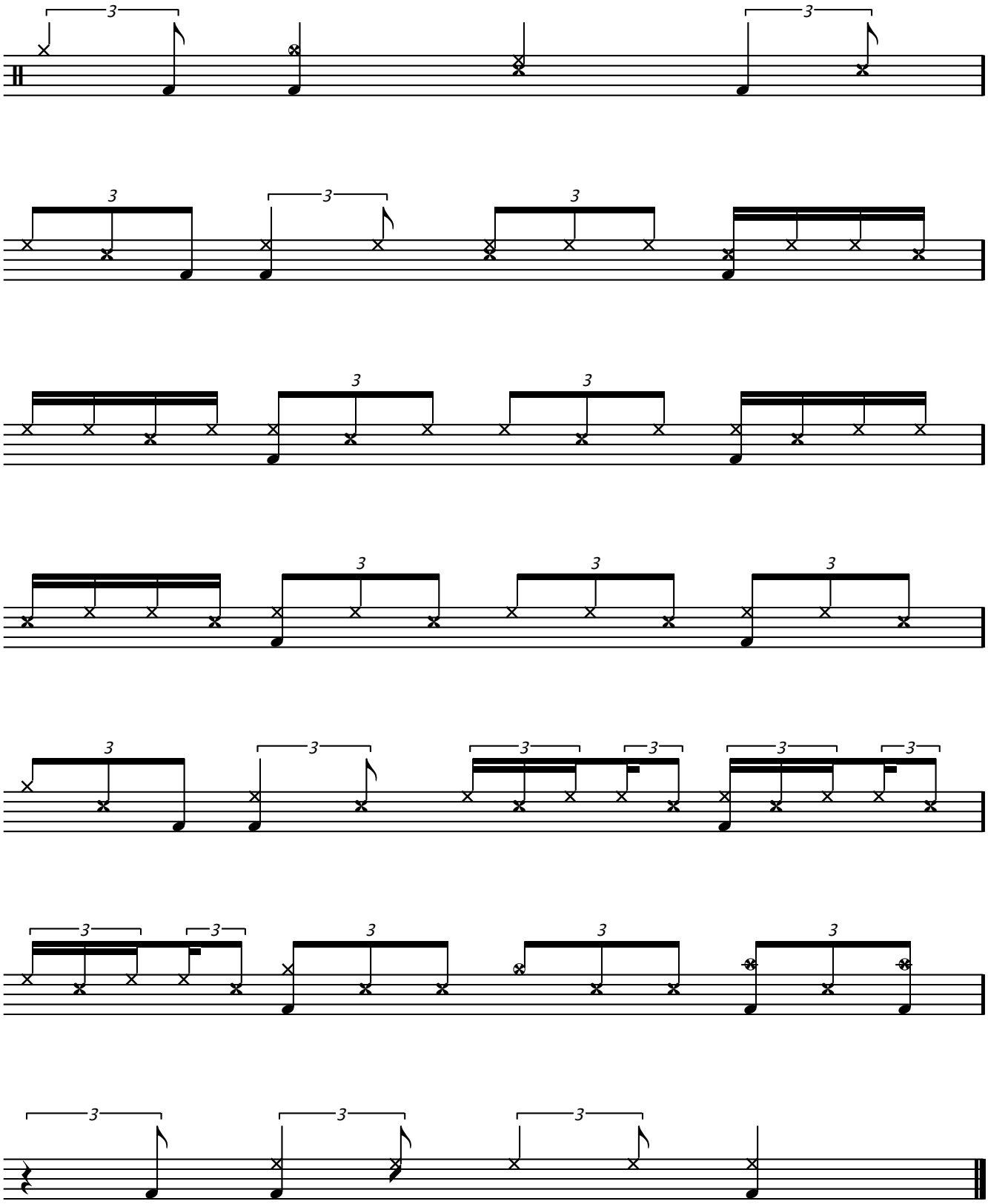1:50 - 2:20